

THIS DRAWING IS AN UNCONTROLLED COPY UNLESS STAMPED OTHERWISE.  
 CONTRACTOR SHALL VERIFY DIMENSIONS BEFORE ANY COMMENCEMENT OF WORK.  
 ALL DIMENSIONS SHALL BE TAKEN FROM THE FACE UNLESS OTHERWISE SPECIFIED.  
 THE CONTRACTOR SHALL BE RESPONSIBLE FOR OBTAINING ALL NECESSARY PERMITS AND APPROVALS.  
 THE CONTRACTOR SHALL BE RESPONSIBLE FOR OBTAINING ALL NECESSARY PERMITS AND APPROVALS.  
 AND OBTAINING CONSENT OF THE SHOWN IN VERTICAL PLANE.

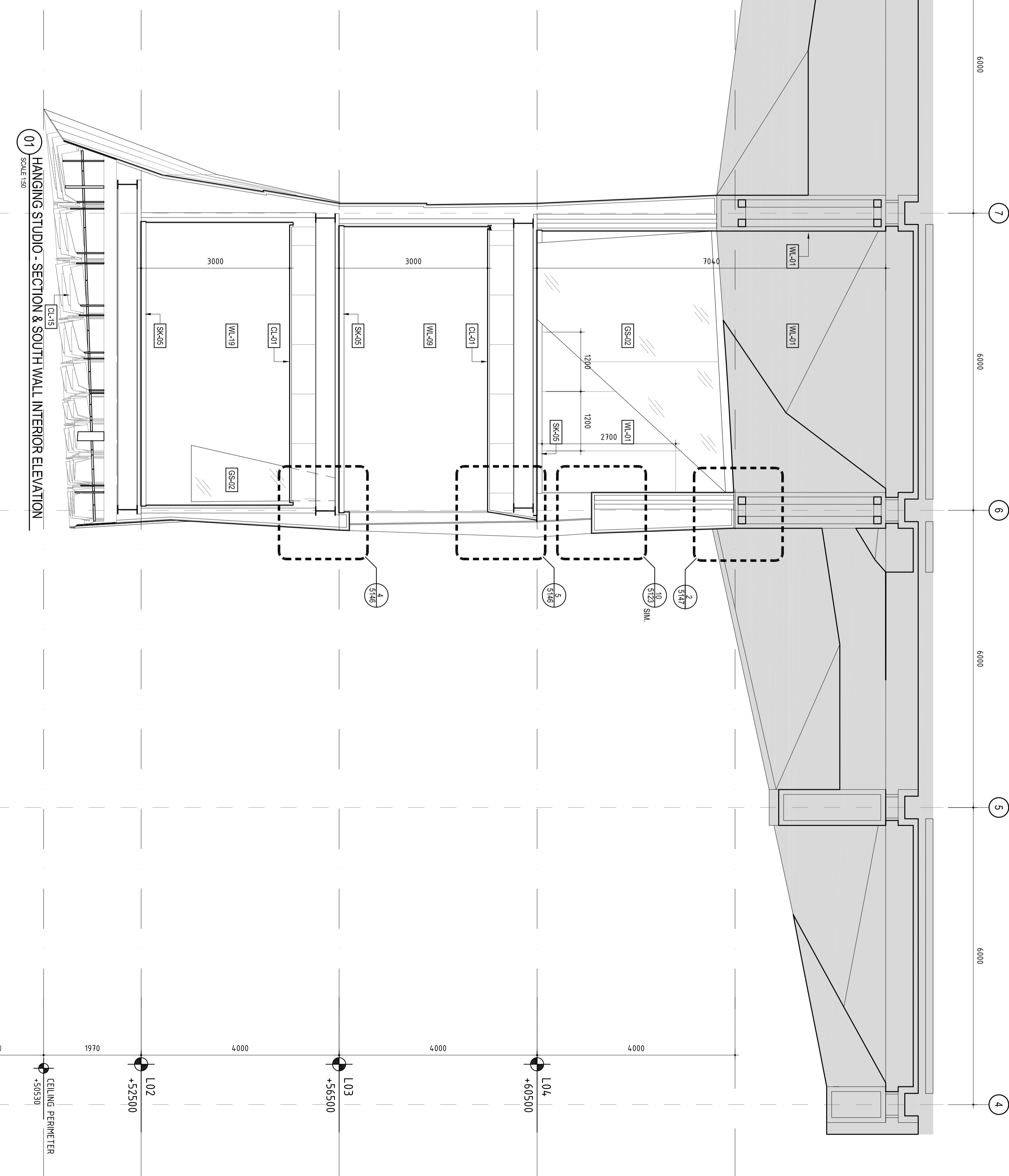

Rev	Issue	Revision Description	And	Date
1	1	CONSTRUCTION ISSUE		10/11/14
2	2	TENDER ISSUE		27/08/13
3	3	VALUE MANAGEMENT ISSUE		26/03/13
4	4	TENDER ISSUE		07/08/12
5	5	100% CD - TENDER ISSUE		10/08/12
6	6	90% CD ISSUE		17/08/12
7	7	50% CD ISSUE		07/08/12
8	8	25% CD ISSUE		26/03/12
9	9	FINAL CD ISSUE		26/03/12
10	10	PERMANENT ELEMENT ISSUE		20/01/12
11	11	PERMANENT ELEMENT ISSUE		20/01/12
12	12	PERMANENT ELEMENT ISSUE		20/01/12

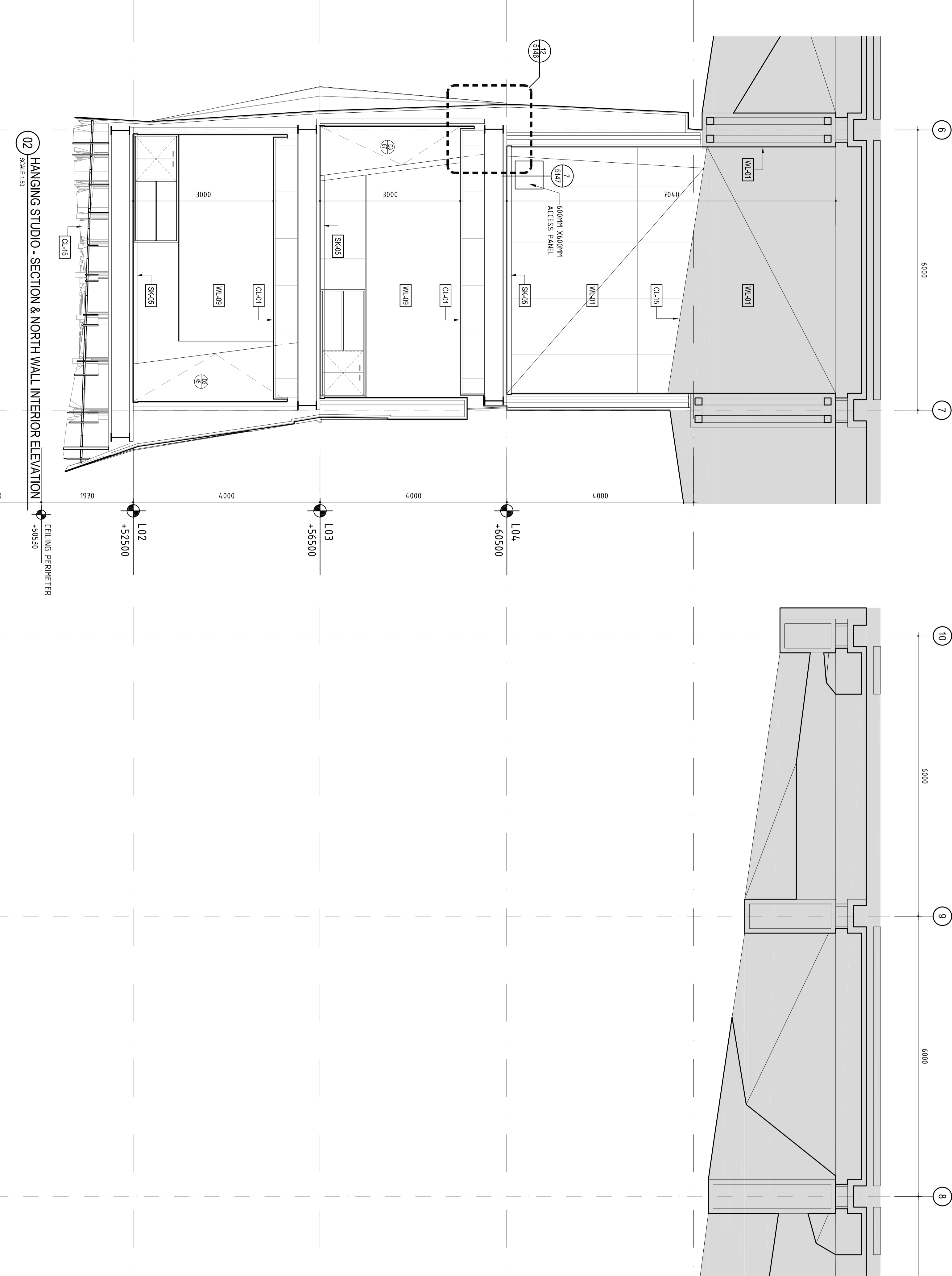
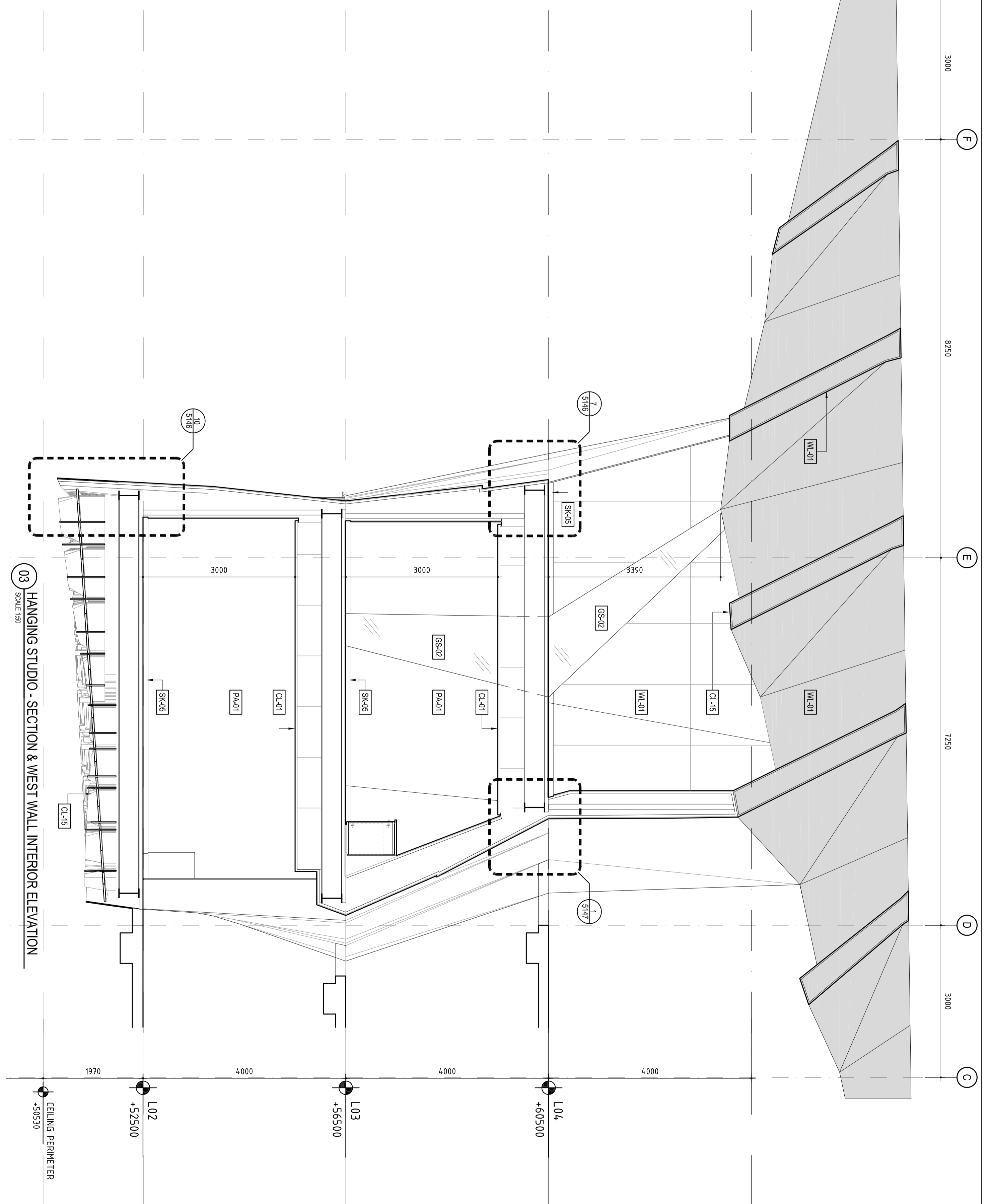
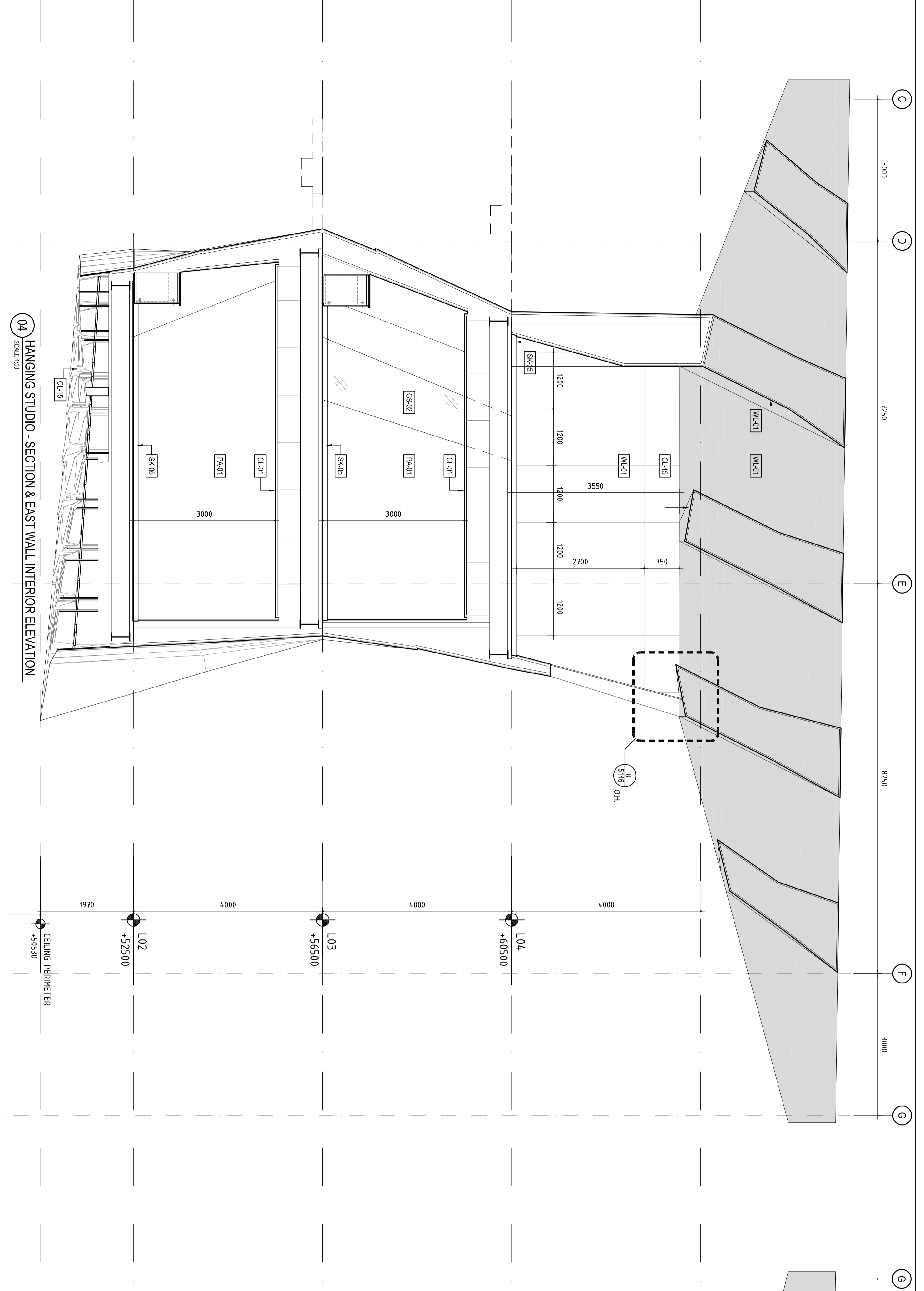
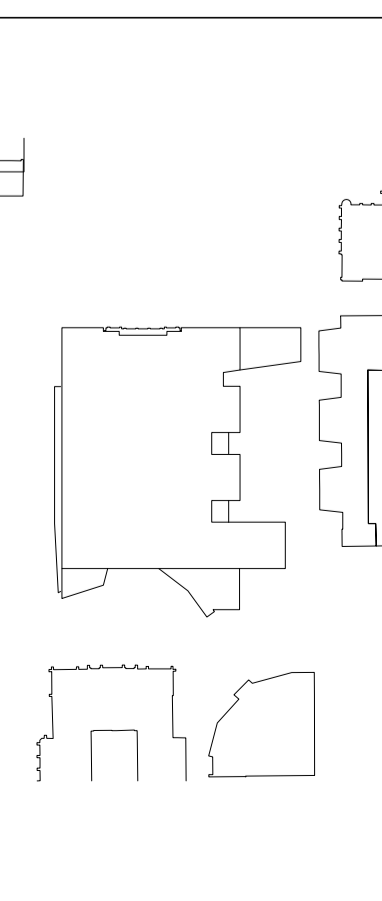

**NADAAA**  
 NADAAA  
 140/144  
 150/150  
 160/160  
 170/170  
 180/180  
 190/190  
 200/200  
 210/210  
 220/220  
 230/230  
 240/240  
 250/250  
 260/260  
 270/270  
 280/280  
 290/290  
 300/300  
 310/310  
 320/320  
 330/330  
 340/340  
 350/350  
 360/360  
 370/370  
 380/380  
 390/390  
 400/400  
 410/410  
 420/420  
 430/430  
 440/440  
 450/450  
 460/460  
 470/470  
 480/480  
 490/490  
 500/500  
 510/510  
 520/520  
 530/530  
 540/540  
 550/550  
 560/560  
 570/570  
 580/580  
 590/590  
 600/600  
 610/610  
 620/620  
 630/630  
 640/640  
 650/650  
 660/660  
 670/670  
 680/680  
 690/690  
 700/700  
 710/710  
 720/720  
 730/730  
 740/740  
 750/750  
 760/760  
 770/770  
 780/780  
 790/790  
 800/800  
 810/810  
 820/820  
 830/830  
 840/840  
 850/850  
 860/860  
 870/870  
 880/880  
 890/890  
 900/900  
 910/910  
 920/920  
 930/930  
 940/940  
 950/950  
 960/960  
 970/970  
 980/980  
 990/990  
 1000/1000

**John Wardle Architects**  
 140/144  
 150/150  
 160/160  
 170/170  
 180/180  
 190/190  
 200/200  
 210/210  
 220/220  
 230/230  
 240/240  
 250/250  
 260/260  
 270/270  
 280/280  
 290/290  
 300/300  
 310/310  
 320/320  
 330/330  
 340/340  
 350/350  
 360/360  
 370/370  
 380/380  
 390/390  
 400/400  
 410/410  
 420/420  
 430/430  
 440/440  
 450/450  
 460/460  
 470/470  
 480/480  
 490/490  
 500/500  
 510/510  
 520/520  
 530/530  
 540/540  
 550/550  
 560/560  
 570/570  
 580/580  
 590/590  
 600/600  
 610/610  
 620/620  
 630/630  
 640/640  
 650/650  
 660/660  
 670/670  
 680/680  
 690/690  
 700/700  
 710/710  
 720/720  
 730/730  
 740/740  
 750/750  
 760/760  
 770/770  
 780/780  
 790/790  
 800/800  
 810/810  
 820/820  
 830/830  
 840/840  
 850/850  
 860/860  
 870/870  
 880/880  
 890/890  
 900/900  
 910/910  
 920/920  
 930/930  
 940/940  
 950/950  
 960/960  
 970/970  
 980/980  
 990/990  
 1000/1000

**University of Melbourne**  
 Parkville Campus  
 Faculty of Architecture  
 Building and Planning  
 THE HANGING STUDIO  
 SECTIONS

Project No. **0913** Scale 1:50  
 Drawing No. **AR5121** Rev. **A**  
 Date: JAN 2014  
 Drawn: [Signature] Checked: [Signature]  
**FOR CONSTRUCTION**